Homemakers Items

Having trouble with white nylon becoming grayed or yellow with use?

Then you'll be interested in this advise from Miss I. Byrd Johnson, clothing specialist at VPI.

When regular washing methods do not restore the "whiteness" of nylon, follow these steps in the order given.

Wash garments thoroughly with soap or synthetic detergent, by hand or washing machine, depending on the construction of the garments. Fine lace and seams which may fray should be put in a pillow slip or a special mesh laundry bag when a machine is used.

Use an enamel container. To one gallon of hot water (160°F or simmer—don't boil), add one package of color remover and add wet garments immediately. Stir gently keeping the temperature at 160° Temperatures above that may set wrinkles that are hard to remove by ironing. If after 30 minutes, whiteness is restored evenly, remove the garments and rinse thoroughly in hot water. If whiteness is not evenly restored, leave in the remover 30 minutes more.

Then if they are not as white as you would like, add two tablespoons of chlorox and two tablespoons of a synthetic detergent to about one gallon of warm water. Immerse garments and with occasional stirring let soak 30 mintes. Rinse thoroughly in warm water.

For final rinse, immerse garments into about one gallon of warm water containing a tablespoon of an optical whitener such as Nylon Brite, Nylon Nu, etc. Drip dry. Iron with a steam iron or a dry iron at rayon setting on the wrong side, or over a cloth on the right side.

Remember, you may not need to take all of the steps to get good results, but that you do need to take steps in the order given.

To keep nylons white, wash white garments separately. Even pastel colors can cause greyness. Wash nylons thoroughly and rinse carefully using plenty of water. If hard water is used, use a synthetic detergent or a water softener, and also use a little detrgent in the rinse water. Regular soap combines with hard water and leaves a gray deposit. Do not apply extreme heat It will cause nylons to turn yellow. In using automatic dryers, do not set temperature above 200°. Keep your iron set on lowest temperature.

Follow directions given on label and note particularly any "cautions" the manufacturer may give.

BOOK AVAILABLE

A comprehensive story of the history and functions of the American government—in question and answer form—is being made available to residents of the Fouth District through the office of Representative Watkins M. Abbitt.

The 64-page booklet entitled, "Our American Government" contains 291 questions and answers dealing with many important functions of the governmental system of the United States. The document has been made available through a special printing authorized by the Congress.

The non-partisan publication is the revision of a document first published during the 79th Congress and has been distributed widely through out the country. The compilation of the vital questions and answers on the government was originally drawn up by Representative Wright Patman (D.-Tex.)

Congressman Abbitt said that he felt the booklets would be of special interest to students and that a limited number of copies have been made available for free distribution. Inquiries should be addressed to Abbitt at the House Office Building, Washington, D. C.

Town election to be held here on June 14.

THE TIMES - VIRGINIAN
DIAL 2811
Appomattox, Va.

IN MEMORY

In loving remembrance of my Father, Mr. Benjamin M. Ferguson, who passed away four years ago, April 9, 1951.

This evening brings me sadness
Of what happened four years ago
The Lord came and called you,
Never to return any more.

No morning dawns, no night returns,
But what I think of you;
Those left behind are very dear,
But none replaces you.

—Missed by Daughter,
Mrs. C. J. Paulette.

IN MEMORIAM

In sad but loving remembrance of our dear mother, Mrs. A. B. Ferguson, who departed this life six years ago today, April 7, 1948.

Gone dear mother, gone forever,
How we miss your smiling face.
But left us to remember,
None on earth can take your place.

All we can do now, dear mother,
Is to visit your grave often and place
Flowers there and think of the
wonderful lessons you tauht us,
How to live for Jesus.

A happy home we once enjoyed,
How sweet the memory still;
It seems but yesterday when we
heard your call.

Help us to wait, dear Jesus,
Wait until the night is o'er.
Till we meet our darling mother,
On that happy golden shore.

—Sadly missed by
Her Children.

(1tp)

IN MEMORIAM

In sad but loving remembrance of our dear son and brother, Wesley M. Franklin, who left us three years ago today, April 2, 1952.

Three years have passed since that sad day,
The one we loved was called away:
God took him home, it was His will
But in our hearts he liveth still.

Days of sadness still come over us,
Secret tears so often flow, when we think
How he left us,
On this lonely earth below.

No one knows how much we miss you
No one knows the bitter pain.
We have suffered since we lost you,
Life will never be the same.

How we miss your welcome footsteps
The ones we loved so dear to hear:
We still listen for your coming,
Feeling sure you are near.

You left behind some broken hearts
That loved you so sincere;
That never did or ever will
Forget you, Wesley dear.

—Sadly missed by Father,
Mother, Sisters and Brothers.

CARD OF THANKS

I wish to thank my friends for the cards, letters, gifts, flowers and other acts of kindness shown me while I was in the hospital and since my return home.

Mrs. L. W. Carter.

(1tp)

Lost and Found

LOST: Pair of Gold Frame Glasses near Brannan's Store, Saturday, April 2. Reward.

W. M. Mann,
Rt. 1, Appomattox, Va.
(1tp)

Special Notices

A BAKE SALE

A Bake Sale at the Appomattox Hardware, sponsored by W. S. C. S. of Trinity Methodist, Red House, Va. this Saturday.

YOU, TOO
CAN PLAY THE GUITAR

Classes in Straight or Hawaiian Guitar now in progress. If you are interested in these private lessons, please contact:

O. R. RUTLEDGE, or
A. G. GAINES.
Phone: 3352, Appomattox, Va.
(1tp)

FREE FREE
SLABS
At Hunter Lumber Company
N. L. Ferguson,
(1tp) Appomattox, Va.

EXECUTRIX'S NOTICE:

I have qualified as Executrix of the estate of the late Mrs. Lillie Hancock Gregory. Anyone having claims against this estate or indebted to same, kindly come farward at once and make settlement.

Mrs. Florence Gregory Trent,
Appomattox, Va.
(3-31-2tp)

NOTICE

For expert service on radio or television, with all work guaranteed, Dial 4791. If no answer, dial 2612 and leave number.

Appomattox Radio & TV Service
A. M. PRIMM.
(2-24-tfc) Appomattox, Va.

CLASSIFIED ADS

Special Notices

ADMINISTRATOR'S NOTICE

This is to serve notice that I have qualified as Administrator of the estate of the late Dr. David A. Christian, III. Anyone having claims against this estate, kindly present statement of same at once. To those indebted to this estate, take notice that the office of the late Dr. Christian has been closed, and all accounts are payable to the undersigned at The Farmer's National Bank, Appomattox, Va. Prompt settlement will be appreciated.

T. DeWitt Evans,
Administrator, Estate of
Dr. David A. Christian, III
(3-24-4tc)

For Sale

FOR SALE: 8-room, 2-story frame house, with water and bathroom, and small basement, on large well-located lot near new elementary school.

C. G. O'Brien.
(3-17-tfc)

INCLUDE MRS. CHAS. JAMES' Low Calorie Salad Dressing on your Shopping List. You can buy it at Spencer's Drug Store.
(3-24-: 4-7p)

PAINT OUTSIDE titanium lead and oil. Guaranteed not to peel. $4.95 value. Special Factory price, $2.25 gal. Free sample.

Snow White Paint Co.,
(3-3-10tc) Toledo, Ohio.

SEE US
BEFORE BUYING
YOUR WINTER SUPPLY OF
C O A L
Consult the New
APPOMATTOX COAL COMPANY
C. Vernell Mitchell, Manager
Tel. 3083
The best coal at the cheapest price.
(11-4-tfc)

NOTICE: Place your order now for Easter Bunnies. Prices reasonable. Apply to:

Mrs. L. M. Wilkes,
Appomattox, Va.
(3-31-2tc)

FOR SALE: Trail's End Chicks Reds, Barred Rocks, White Rocks, and White Leghorns, $12.95 per hundred. Place your order now.

Coleman's Feed & Seed Store
(3-3-tfc)

FOR SALE: One Horse Drawn Guano Drill, and Corn Planter.

W. M. Mann,
Rt. 1, Appomattox, Va.
(1tp)

FOR SALE: One 18" chain saw. One-fourth H. P. electric motor. Four table model radios. Dial 4791, or see: A. M. Primm.
(1tc) Appomattox, Va.

FOR SALE: Coldspot refrigerator. Good condition.

Strode L. Burks
(4-7-2tp)

FEATURES FOR FEMALES
FINE FOR FAMILY

For superior woman's features .. written by experts .. you NEED the Baltimore Sunday American. Make your meal-planning pleasant your home-making problems a pleasure, your daily living really enjoyable by buying the

BALTIMORE
SUNDAY AMERICAN
Order from your Local Newsdealer

FOR SALE: Fryers. Any size.

E. O. Johnson,
(1tp) Appomattox, Va.

FOR SALE: One Refrigerator good as new, reasonable price. See me at the home of Mr. and Mrs. R. B. Haley. —Mr. Charles Richardson.
(1tp)

FOS SALE: Easter Chicks. All colors.

Appomattox Feed & Grain Store
Vernell Mitchell Appomattox, Va.
(1tc)

F. D. R. IN THE EYES
OF A CLOSE FRIEND

The wife of Franklin Delano Roosevelt's press secretary bares her late husband's hitherto unpublished files. Get an intimate profile of our World War II President in the April 17th issue of the

AMERICAN WEEKLY
Magazine in Colorgravure with the
BALTIMORE
SUNDAY AMERICAN
Order from your Local Newsdealer

Athlete's Foot Germ
How To Kill It.
In One Hour,

If not pleased, your 40c back. This STRONG fungicide SLOUGHS OFF the outer skin to expose buried fungi. Kills it on contact. Get greaseless, instant-drying T-4-L at any drug store. Today at Spencer Drug Store.
(4-7-4tc)

For Sale

FOR SALE

New full recapped tires, good used tires, tubes and automobile parts and accessories. See or call

ISAAC LEWIS
LEWIS MOTOR COMPANY
Phones 2036 or 4423

FOR SALE: Bed and set of new springs. Also one dresser. See "Skinny" Wooldridge,
(1tp) Appomattox, Va.

FOR SALE: Dressed ring-necked Pheasants. At—Appomattox Frozen Food Locker. Price, $3.00 pair.

—Della Inge.
(1tc)

FOR SALE: 2000 acres along shoreline of beautiful Buggs Island Lake. Choice cottage and home sites close to water's edge, 57,000 acres of water, wonderful fishing and boating. Sold by acre or lots.

W. Hundley,
Boydton, Va.
(3-17-10tp)

Wanted To Buy

WE ARE NOW PAYING
70c TO 85c PER HUNDRED
POUNDS FOR MISCELLANEOUS
SCRAP IRON — LIGHT IRON,
CUT APART, FREE OF
RUBBER, WOOD, WHOLE
BODIES, AND GALVANIZED
IRON 45c PER HUNDRED
POUNDS.

HIGHEST PRICES PAID FOR
RAGS AND OTHER METALS.

LYNCHBURG IRON
& METAL CO.,

PARK AVE. & KEMPER ST.

LYNCHBURG, VA.

(10-28-tfc)

Wanted to Rent

WANT TO RENT: House in Appomattox, by May 1st. Phone 2056, or see:

Mrs. James Gunter,
(4-7-2tp) Appomattox, Va.

Legals

VIRGINIA:

In the Clerk's Office of the Circuit Court of Appomattox County, on the 19 day of March, 1955.

Edna C. Huddle, Plaintiff
Against
Mrs. Violet Johnson Terry, and Unknown Heirs of Ruby Johnson & als, Defendants

The object of this suit is to have partition of the interest of Ruby Johnson in Chapman Johnson Sr. tract of land, and to determine what interest, if any her heirs may have in said real estate.

And it appearing by affidavit filed that Violet Johnson Terry, is a non-resident of Virginia, and the Heirs of Ruby Johnson, are Unknown, they are hereby required to appear within ten days after the due publication of this order and do what is necessary to protect their interests.

Teste:
C. W. Smith, Clerk
Chas. F. P. Crawley, p. q.
Appomattox, Va.
(3-24-4tc)

NOTICE

Notice is hereby given as provided under Article 6.1, Section 33-76.2 of the 1950 Code of Virginia Amended, that the State Highway Commission proposes to abandon and eliminate from the Primary System the following section of Route 24 in Appomattox County:

Old location of Route 24 through and along the Appomattox Court House National Historical Park from the new location opposite Sta. 4/00 easterly 0.80 mile to the intersection of present Route 627; thence continuing in a northeasterly direction 0.34 mile to the new location opposite Sta. 62/80, 1.14 miles.

Provided, however, that if there is any objection to the closing of said section of old Route 24 that the same must be filed in writing in the office of the State Highway Commission, Richmond, Virginia, on or before twelve o'clock noon, April 30, 1955.

E. P. Barrow
S. S. Flythe
S. D. May
Burgess E. Nelson
S. W. Rawls
Tucker C. Watkins
Wm. A. Wright
J. A. Anderson
STATE HIGHWAY
COMMISSION OF VIRGINIA.
March 24, 1955.
(3-31-3tc)

For Rent

OFFICES FOR RENT: Several available for immediate occupancy. Year-round Air Conditioning, light and toilet facilities. See: The Bank of Appomattox.
(5-21-tfc)

FOR RENT: 5-room dwelling house for rent on Evergreen Rd., 2 doors above Lucy Tibbs home. See: George Abbitt, Adm.
(3-31-2tc)

Business Services

SEPTIC TANKS CLEANED
Five years Experience, Reasonable rate. Satisfaction guaranteed.
BILLY CARRICO
Phone 3K4 Evergreen, Va.
1-27-tfc

FALWELL WELL CORPORATION
Drilled Water Wells
Pumps of all Kinds
Irrigation Equipment
Free Estimates
LARGEST WELL DRILLERS
IN CENTRAL VIRGINIA
3732 Campbell Avenue
Dial ENterprise 124
Lynchburg, Virginia
(1-27-:-3tmo)

Business Se

WANT
Your Bank a
The Bank of A
Appomatt
Member F. D

WE PUT WATER
WELLS DRILLE
PUMPS INSTAL
(25 Years Ex
ALL WORK GU
ALTAVISTA WELL
Phone Hurt 210
or
Apply at Trailor
Court House. Gene
Rustburg, Va. Phone
2-4821
12-23-6tp tfc

Salesman for Baer
Memorial Works, Ly
If You need anythin
will appreciate hear
J. O. ROBER
Spout Sprin
Phone: Appom

Candidates Notices

TO THE VOTERS OF
APPOMATTOX COUNTY:

I will be a candidate for election to the office of County Treasurer subject to the Primary Election to be held on July 12, 1955.

Your vote and influence will be appreciated.

J. Garland Plunkett.
(3-31-tfc)

TO THE VOTERS OF THE
TOWN OF APPOMATTOX

I will be a candidate for re-election to the office of Mayor in the Town Election this June.

I wish to thank all my friends for their cooperation during my term as mayor, and if re-elected I will continue to give my best efforts for the good of our town.

Chas. F. James.
(tfc)

CANDIDATE'S CARD
To The Voters of
The Town of Appomattox:

I am a candidate for re-election to the Town Council of Appomattox, subject to the election to be held June 14, 1955. I will appreciate your vote and support, and will give my best efforts for the town if elected.

Grover E. Smith.
(4-7-tfc)

CANDIDATE'S CARD
To The Voters of
The Town of Appomattox:

I am a candidate for re-election to the Appomattox Town Council, said election to be held June 14, 1955. I will appreciate your vote and support and if elected I will exert every effort to serve the town to the best of my ability.

Mrs. Calvin Robinson.
(4-7-tf)

To The Voters of
The Town of Appomattox:

I am a candidate for the Appomattox Town Council, subject to the town election to be held June 14, 1955. I will greatly appreciate your vote and support and if elected will strive to serve in this office to the best of my ability.

R. W. (Bobby) Mitchell.
(4-7-2tc)

(Paid Political Adv.)

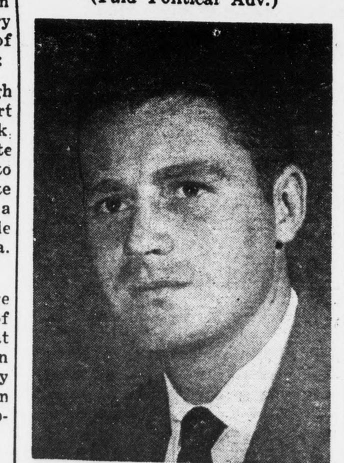

. . . H. H. Caldwell, Jr.

To the Voters of Appomattox Co.:

I am a candidate for election to the office of Commissioner of the Revenue, subject to the Primary Election to be held July 12, 1955. I will appreciate your vote and support.

Hubert H. Caldwell, Jr.
(4-7-14tc)

To: The Voters of
Senatorial District:

I herewith announ for the office of Stat the Eleventh Senat subject to the Demo Election of July 12, trict has been chan last election, and no counties of Amelia, A mattox, Buckingham, Nelson and Powhatan

I earnestly solicit active support of all this District, and if i ise to use my par standard in voting f best, according to th counsel of my const judgment for the go

Your fr
CHAS
(1tc)

NOTIC

I will be a candid myself for Commiss ue, subject to the D mary. I want to each of you for yo in the past and w your further suppor my office all of th my friends.

Thanking you i your support.

As ever yo
J
(1tfc)

TO THE VOTERS O
STONEWALL DIS

I am a candidate f Supervisor from Sto of Appomattox Coun Democratic Primary

I will appreciate active support. If el to carry out the w people of this distri to the best of my abi

Otho W.
(3-31-15tc)

TO THE VOTERS
STONEWALL MAG
DISTRICT, APPO

I will be a candida cratic Primary Elec July 12, 1955, for Supervisor of Stonew

I will greatly appre and support. If elec the people of the dis to the best of my abi

Hubert
(3-24-4tp)
(6-16-4tp)

To The Voters of
Appomattox Count

I wish to announce a candidate for the ty Treasurer, subject cratic Primary Electi

I will deeply app vote and active supp with election, I pro be in the office pe form the duties of I will dispose of my business in order to to the office. I will to my friends for dered them in the

Thomas T
(4-7-tfc)

vergreen

vergreen, April 5.- Mr. and Owen Henderson and family Mrs. Tempie Henderson visited tives at Elon, Va. Sunday P.

r. and Mrs. H. B. Cralle spent day with Mr. and Mrs. Dan p and Sylvia, of Richmond.

rs. Emma Thomas is visiting res and friends this past week.

r. and Mrs. Alex Paulette, of insville and Mr. and Mrs. mas Paulette and family, of six visited Mr. and Mrs. W. C. ett Sunday P. M.

r. and Mrs. Joseph Scott, of ericksburg, Va. visited Mrs. y Simmons and daughter, Saty.

rs. Henry Staples visiteed Miss Clapp at the Virginia Baptist pital Saturday.

rs. Mary Sullivan, of Lynch spent the week-end with Mr. Mrs. G. W. Glover.

s Doris Clapp is a patient at inia Baptist Hospital.

welcome to our village Mr. Mrs. David I. Garrett and son recently moved into their newuilt home.

s. S. J. Jennings has returned after visiting Mr. and Mrs. el Jennings at Cambria.

S. C. S. met with Mrs. James ack Tuesday evening.

r. and Mrs. Herman Watson Mr. and Mrs. Lewis Winters, ppomattox visited Mrs. Rachel adden and family Sunday P. M. r. and Mrs. Willie Reynolds and y, of Forest; Mr. and Mrs. T. Evans and family, of Lynch and Mrs. Elizabeth P. Robin of Pamplin visited Mr. and C. J. Paulette Sunday evening. r. Emile T. Bruce and John Holland spent the week - end his mother, Mrs. H. A. Snow of Port Royal, Va.

PLUMBING
SALES—SERVICE
Contractor
R. L. BURKE, JR.
ial 3741 — Appomattox
TCH DIGGING SERVICE
Septic Tanks
All Types Ditching

LEE THEATRE
• SHOWPLACE OF APPOMATTOX

SUMMER SCHEDULE — Monday thru Thursday, 7:30 and 9:30 P. M. Friday & Saturday 7:00 and 9:30 P. M.

FRIDAY & SATURDAY — — — April 8-9
Sterling Hayden in
Crime Wave
also Joel McCrea in
Border River

MONDAY & TUESDAY — — April 11-12
Ronny Graham in
New Faces

WEDNESDAY & THURSDAY — April 13-14
Robert Mitchum in
The Track of The Cat
(Cinemascope)

COSWELL DRIVE-IN Theatre
APPOMATTOX

Friday and Saturday, first show 7:30 P. M., Last show 9 P. M.
Sunday & Monday, 7:30 P. M., Feature at 8 P. M.

FRIDAY & SATURDAY — — — April 8-9
Randolph Scott in
The Man Behind The Gun
also Van Johnson in
Confidentially Connie

SUNDAY & MONDAY — — — April 10-11
Jane Powell-Farley Granger in
Small Town Girl

Stonewall

Stonewall, April 5.- Hope no one got April fooled last Friday.

The ones that missed going to the Stonewall Community Center last Friday night to the turkey supper sure missed a good supper. The Trinity ladies sure know how to cook. Everything was so good. Best of luck goes with the entire membership of Trinity Church in all they do to build them a new church.

Mr. and Mrs. Jack Caldwell, Sr., received word Sunday of the birth of a grandson, born to Mr. and Mrs. James Jordan of Concord.

We want to wish Laurence Beard a happy birthday on Friday of this week, April 8th, and hope he will have many more.

Mr. and Mrs. Vinton Russell and children, of Richmond, spent the week-end with her parents, Mr. and Mrs. Lyle Thomas.

Mr. and Mrs. C. D. Carson, Mr. and Mrs. Irby Wheeler and Mr. and Mrs. E. L. Chick visited Mr. J. E. Chick one night last week. He has been quite sick. He is improving at this time.

Hope all the members will turn out at our club meeting this week, an all day meeting being planned, with dinner served.

Mr. and Mrs. Cabell Miller and children, of Massies Mill and Mr. and Mrs. Neal Williams and children, of Lynchburg spent Sunday with Mr. and Mrs. Lyle Caldwell.

Little Wanda Jordan, of Concord is spending a while with her grandparents, Mr. and Mrs. Jack Caldwell Sr.

Mr. and Mrs. John Hurt and Mr. and Mrs. Jimmy Horton and children, of Lynchburg spent Sunday with Mrs. J. H. Beard and sons.

LOSSES TO CORN BORER REPORTED HEAVY IN '54

Almost 192 million bushels of grain corn worth more than $261 million—about 7% of the national crop—were destroyed by the European corn borer in 1954, according to U. S. Department of Agriculture estimates.

In Virginia, in the 7 counties included in the estimate, the loss was put at 112,000 bushels, valued at $183,000. The pest, however, is known to be in at least 92 Virginia counties, and the actual losses would be much higher.

Nationally, the 1954 losses were more than double 1953's estimated 3% loss of 90 million bushels. Last year's losses have been topped only once, in 1949, when corn destroyed by the borer was estimated at almost 314 million bushels worth nearly $350 million.

Clover Hill

Clover Hill, April 5.- Mr. and Mrs. George Inge, of Hopewell and their granddaughter, Miss Carmen Jean Inge, of Chester spent Sunday with Miss Della Inge.

Sunday guests of Mr. and Mrs. J. L. Torrence were Mr. and Mrs. J. L. Torrence, Jr., and children, Patti and Tommy, of Richmond; Mr. and Mrs. Bennet Gilliam and daughter Nancy Gail, of Farmville; Mr. and Mrs. Robert Coleman and Mrs. W. L. Turnes, of Vera, and Mr. and Mrs. W. T. Covington.

A recent report on Mrs. W. P. Gills says that she has improved in the last six weeks and talks of coming home. We hope it will be possible for her to do so.

Mr. and Mrs. W. H. Conner visited Mr. and Mrs. J. R. Ferguson, of Cullen and Mr. and Mrs. Carlton Ferguson, of Madisonville Sunday afternoon.

Mr. and Mrs. Allen Torrence and son, Frankie were Sunday afternoon visitors of Mr. and Mrs. D. E. Torrence.

The Clover Hill Home Demonstration Club will have an all-day meeting at the home of Mrs. John Tweedy Tuesday, April 12. The demonstration on "Fitting and Altering Patterns" will be given by Mrs. A. F. Godsey and Mrs. T. H. Trent. Members are asked to bring a covered dish.

A "Pig in a Poke" sale will be held at this meeting. Each member is requested to bring some article worth 25c, in a paper bag. Then the bags are sold, contents unseen, to the members. As our treasury is badly in need of funds we hope the club will respond to this appeal and everyone be present.

We regret to hear that Mrs. Carey Jefferson is again a patient at Medical College Hospital, Richmond. Visiting her on Sunday were Mr. and Mrs. Edwin Carter and Mrs. T. M. Richardson.

Mr. and Mrs. T. J. Conner visited Mrs. Conner's father, Mr. Walter Carson, at Spout Springs Sunday.

Mr. and Mrs. Jacob Lewis and family spent Sunday with relatives at Victoria.

Mr. and Mrs. Vernell Mitchell visited Mrs. Mitchell's sister and other relatives in Green County Sunday.

Miss Betty Mitchell leaves Thursday for Greenville, N. C., where she will serve as a bridesmaid in the wedding, Friday, of Miss Florence McFadden.

Rocks

Rocks, April 4.- Some were planting gardens last week.

A few were out for the service Tuesday night.

J. Nat Wilkerson, of Prospect was in the neighborhood a few days ago.

Some from here attended the Training Union Group Meeting at Spout Spring Church Friday night.

Cassie Baldwin was visiting her aunt, Mrs. J. Henry Wilkerson near Prospect on Sunday afternoon.

Mr. and Mrs. Toby Inge and children and Mrs. Clara Garrett spent Sunday in Richmond with the latter's sister, Mrs. John Jackson and family.

Mrs. Albert Harvey and Mrs. Rhomy Wilson were in Pamplin this afternoon.

Quite a few attended the Senior play at Pamplin on Friday night.

Loyd Richardson was in Lynchburg Sunday.

Mr. and Mrs. Leslie Webber and family moved last Saturday to the late G. H. Ranson home place.

Mrs. Clara Garrett spent the week-end with her daughter, Mrs. Toby Inge.

Mr. and Mrs. Glenn McIntosh spent the week-end at Waynesboro with the latter's sister, Mrs. L. M. Williams, and family.

Mr. and Mrs. Bernard Richardson and family were visiting Mrs. D. R. Inge awhile Saturday night.

Mr. and Mrs. Hudson Dickerson of Brookneal were dinner guests of Mr. and Mrs. Walter Ranson Sunday. Danny Dickerson was visiting Samuel Dickerson Sunday.

Subscription rate: $2.00 a year; payable in advance.

Dial 2811 with Personals.

207,000 IN STATE TO COMPLETE AUTO PAYMENTS IN 1955

Richmond.- An estimated 207,000 Virginia automobile owners will complete their installment payments on new and used passengers cars in 1955, according to a study by an independent automobile finance company.

The study also disclosed that 181,125 persons in the state completely fulfilled their car-purchase contracts in 1954.

The company also indicated that every one of these 250,000 car owners who paid off their cars in 1954 or who complete payments this year is a prime prospect for a new car sale.

Across the nation, the company states, about 8,750,000 families and individuals who employed consumer financing to purchase their cars wound up the payments last year. In 1955, it is estimated the national total "paid in fulls' will be 10,000,000.

NOTICE

As of Monday, April 11, 1955, the
APPOMATTOX FARMERS SUPPLY CO.
will be under new ownership.

WATCH THIS PAPER NEXT WEEK FOR IMPORTANT ANNOUNCEMENT

There will be no interruption in service to the public and we invite your continued patronage.

A complete stock of Feed, Seed and Fertilizer at all times.

Full Grinding & Mixing Service

Appomattox
Farmers Supply Co.
Your Dirve-In Feed Store

CHRYSLER WINDSOR DELUXE V-8 4-DOOR SEDAN

A motorcar named TERRIFIC!

Take the word of the many thousands who have been switching to the beautiful Chrysler Windsor Deluxe V-8—

There's an excitement about this stunning new car that's contagious. You'll feel it at the wheel. Your passengers will feel it. And those who watch you flash by will feel it, too!

You'll be absolute master of eighteen feet of sleek and stunning new motorcar styling. And it's a lot more than just a new look . . . it's a thrillingly *different* look from anything else you'll see, no matter where you drive.

By measurement, Chrysler is inches lower than other big cars. It's longer than ever—a breathtaking sweep of tailored steel that, even at rest, suggests pure motion.

You sit behind the only windshield that "wraps around" both top AND bottom to accent the car's look of forward motion. And it's this sweptback design that makes Chrysler's Super-Scenic Windshield the safest to see out of!

The wonders never cease, especially when you start driving. In the Windsor Deluxe with its brilliant *new* Spitfire V-8 engine, or the 250 hp New Yorker Deluxe . . . and with PowerFlite automatic drive . . . you get a head start that's for keeps. And no other car in the world gives you *Full-time* Power Steering or bigger, smoother, safer Power Brakes!

Your Chrysler Dealer wants to show you the biggest dollar-value car on the road today. Stop by soon for the greatest motoring experience ever. Ten-to-one *you'll* call it "Terrific!"

CHRYSLER WINDSOR DELUXE V-8
AMERICA'S MOST SMARTLY DIFFERENT CAR

GOOD DRIVERS DRIVE SAFELY!

LEWIS MOTOR COMPANY
Route 460 Appomattox, Va.

FOR THE BEST IN TV, SEE "IT'S A GREAT LIFE," "CLIMAX!" AND "SHOWER OF STARS." SEE TV PAGE FOR TIMES AND STATIONS